Evening Worship — July 30, 2017 | 6pm

**Indicates standing as you are able or in spirit.*

Gathering

Prelude

Call to Worship — based on Revelation 7:9-10, NRSV

I looked, and there was a great multitude that no one could count, from every nation, from all tribes and peoples and languages, standing before the throne and before the Lamb, robed in white, with palm branches in their hands. They cried out in a loud voice, saying,
"Salvation belongs to our God who is seated on the throne, and to the Lamb!"

**Come, We That Love the Lord* — Lift Up Your Hearts #483:1,3,4

*God's Greeting & Mutual Greeting

**Soon and Very Soon* — Lift Up Your Hearts #482

*Affirmation of Faith—*Apostles' Creed* — Lift Up Your Hearts #783A

Word

Daniel 12:4-13 — Holy Bible, pg.1343

This is the Word of the Lord.
Thanks be to God!

Sermon—*Go Your Way until the End*

A. The lack of understanding in the last days
B. The increase of wickedness in the last times
C. How the righteous are to live as the end approaches

**Go to the World* — Lift Up Your Hearts #925

Response

Offering—*Bethany Christian Services*

(Please pass the friendship folders.)

Offertory

Surely It Is God Who Saves Me

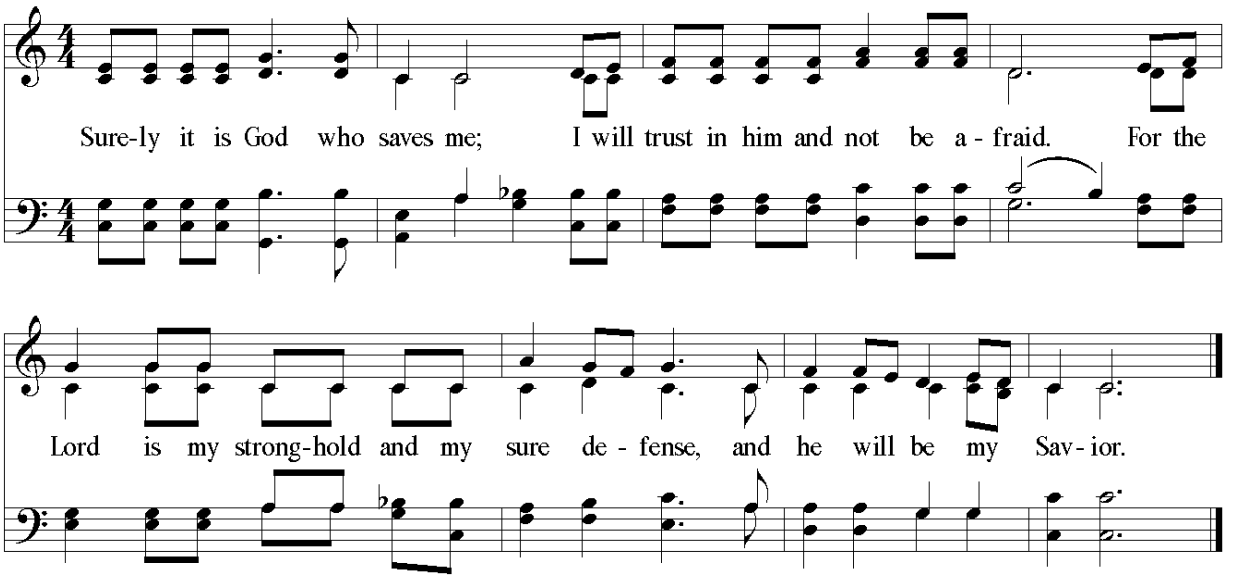

Text: The Book of Common Prayer, based on Isaiah 12:3-6
Music: Jack Noble White ©1977, The H.W.Gray Company, admin. Warner Bros. Publications U.S., Inc CCLI#427091
Sing! A New Creation (74) Refrain

Prayers of the People

(after each petition) **Hear Our Prayer, O Lord.**

Surely It Is God Who Saves Me

SENDING

*God's Blessing

**By the Sea Of Crystal* Lift Up Your Hearts #489

Postlude

Minister: Rev. Ben Tol
Prayer Requests: Bev Vanderwell

Accompanist: Kevin Soodsma
Audio: Richard Kuiper